

# GENERATIONS OF PROVEN AI SIRES!



**TEHAMA TAHOE**  
17817177



**DVAR HUCKLEBERRY**  
19211568



**SITZ INCENTIVE**  
19677938



**MYERS FAIR-N-SQUARE**  
19418329



21658 Quarry Lane  
Barnett, MO 65011

PRST STD  
U.S. POSTAGE  
**PAID**  
St. Joseph, MO  
Permit #2017



At the Mead Sale Headquarters  
Versailles, MO

Missouri's #1 Pathfinder Herd

## 500 HEAD SELL!

**250 BULLS** 180 Angus, 40 Charolais,  
20 Red Angus, 10 Hereford

**250 FEMALES** Bred Heifers, Bred Cows,  
Cow/Calf Pairs

# MEAD FARMS FALL PRODUCTION SALE

Saturday **OCTOBER 28, 2023** Noon



**ANGUS, CHAROLAIS, RED ANGUS, HEREFORD**

81ST ANNUAL

# FALL PRODUCTION SALE

Saturday **OCTOBER 28, 2023** Noon

At the Mead Sale Headquarters • Versailles, MO

## 500 HEAD SELL!

**250 BULLS** 180 Angus, 40 Charolais,  
20 Red Angus, 10 Hereford

**250 FEMALES** Bred Heifers, Bred Cows,  
Cow/Calf Pairs

Every Bull DNA PARENT VERIFIED  
with GENOMIC ENHANCED EPDS!

Mead Farms is committed to producing sound, functional  
cattle that will perform in every environment. "Performance-  
Oriented" and "By the Numbers" approach consistently  
producing high quality genetics in volume!

Missouri's #1 Pathfinder Herd

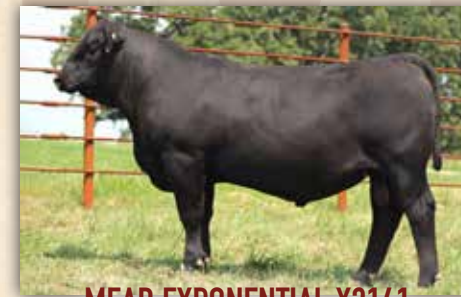

**MEAD EXPONENTIAL X2141**

Birth Date: 08-27-2022 • Reg. \*20656708

\*K C F Bennett Exponential x ##\*Connealy Power Surge 3115  
CED +5, BW +2.3, WW +75, YW +131, Milk +35, CW +70,  
Marb +1.20, RE +1.06, \$M +72, \$W +73, \$B +201, \$C +333



**MEAD NATIONAL X2041**

Birth Date: 08-18-2022 • Reg. \*20656447

\*Connealy National 390C x ##\*KM Broken Bow 002  
CED +9, BW +8, WW +66, YW +113, Milk +38, CW +40,  
Marb +.45, RE +1.19, \$M +90, \$W +78, \$B +128, \$C +256



**MEAD UPSCALE X2278**

Birth Date: 08-20-2022 • Reg. \*20655805

+\*Connealy Upscale x ##\*Basin Payweight 1682  
CED +6, BW +1.2, WW +71, YW +119, Milk +28, CW +56,  
Marb +.32, RE +.54, \$M +92, \$W +75, \$B +138, \$C +271



**MEAD FAIR N SQUARE X2201**

Birth Date: 08-21-2022 • Reg. 20656701

\*Myers Fair-N-Square M39 x ##\*Connealy Mentor 7374  
CED +5, BW +2.0, WW +68, YW +121, Milk +29, CW +55,  
Marb +.63, RE +.72, \$M +87, \$W +69, \$B +145, \$C +275



**MEAD WAY MAKER X2308**

Birth Date: 08-28-2022 • Reg. \*20658813

\*Connealy Way Maker x ##\*Deer Valley Patriot 3222  
CED +11, BW +1, WW +59, YW +103, Milk +35, CW +34,  
Marb +1.22, RE +.88, \$M +83, \$W +68, \$B +155, \$C +284



**MEAD STUNNER X2403**

Birth Date: 08-25-2022 • Reg. 20656759

\*Musgrave 316 Stunner x ##\*Connealy Black Granite  
CED +6, BW +.6, WW +79, YW +138, Milk +31, CW +69,  
Marb +.97, RE +.84, \$M +62, \$W +78, \$B +174, \$C +288



**MEAD INCENTIVE X2300**

Birth Date: 08-20-2022 • Reg. 20656766

\*SITZ Incentive 704H x ##\*A A R Ten X 7008 S A  
CED +6, BW -.2, WW +80, YW +133, Milk +24, CW +54,  
Marb +.19, RE +.91, \$M +85, \$W +80, \$B +117, \$C +237



**MEAD FINAL CHOICE X2408**

Birth Date: 08-25-2022 • Reg. \*20655120

##\*Mead Final Choice L239 x ##\*Mead Black Onyx R425  
CED -4, BW +4.5, WW +80, YW +137, Milk +28, CW +70,  
Marb +.74, RE +.70, \$M +56, \$W +66, \$B +169, \$C +275

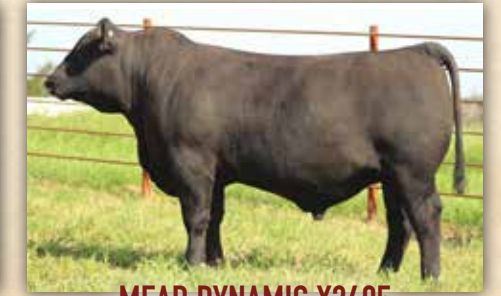

**MEAD DYNAMIC X2405**

Birth Date: 08-24-2022 • Reg. 20655119

\*B A R Dynamic x ##\*S A V 004 Density 4336  
CED +13, BW -1.0, WW +68, YW +129, Milk +35, CW +54,  
Marb +.52, RE +.79, \$M +62, \$W +70, \$B +151, \$C +258

# MEAD FARMS

CALVING EASE • GROWTH • END PRODUCT



**MEAD HUCKLEBERRY X2077**

CE	BE	WE	YE	SC	MILK	CW	MARB	RE	SM	SW	SB	SC
+7	+1.6	+92	+169	+98	+30	+87	+1.25	+1.11	+81	+86	+224	+372

Birth Date: 08-11-2022 • Reg. \*20656490  
+\*DVAR Huckleberry 871 x +\*Deer Valley Growth Fund

## SIRES REPRESENTED:

### ANGUS

DVAR Huckleberry, Sterling Pacific, Tehama Tahoe, KCF Bennett Exponential, Connealy Convoy, KG Justified, Mead Magnitude, DB Iconic, Myers Fair-N-Square, Sitz Incentive, Deer Valley Growth Fund, Connealy Bohannon, Connealy Way Maker, Crawford Guarantee, Mead Fundamental, BAR Dynamic, Boyd Dynamic, BJ Surpass, Connealy Upscale, Musgrave 316 Stunner, Mead Final Choice L239, SAV Renown, Connealy National

### HEREFORD

Boyd Power Surge, BEHM 100W Cuda, KCF Bennett Resolve G595, Mohican THM Excede, Mead 10Y Hometown R447

### CHAROLAIS

JMAR Hosea, Mead Lockstep, Mead LCC Bullseye, WC Milestone 5223, DC/CRJ Tank E108, LT Authority, WZ Kingsman

### RED ANGUS

DVO Outside City Limits, Lacys Iron Mike

# FALL PRODUCTION SALE

Saturday • Noon  
**OCTOBER 28, 2023**

- Genomic Enhanced EPDs
- Complete Performance Data Available
- First Breeding Season Guarantee on Bulls
- Multiple Generations of Proven AI sires
- All Bulls Have Passed a Breeding Soundness Exam

Call or email to request a sale book and join our mailing list!

SALE CAN BE VIEWED ON

**DVAuction**  
Broadcasting Real-Time Auctions



**MEAD PRIMROSE U3009**

CE	BE	WE	YE	SC	MILK	CW	MARB	RE	SM	SW	SB	SC
+8	+6	+78	+154	+170	+34	+67	+89	+90	+56	+73	+181	+291

Birth Date: 08-14-2020 • Reg. +\*20016513 • \*Connealy Emerald x #\*Platemere Weigh Up K360  
Mead Primrose U3009 will sell with a bull calf at side by Connealy Commerce born 8/25/23.  
Maternal sister to Mead Magnitude.



**MEAD JUSTIFIED X2139**

CE	BE	WE	YE	SC	MILK	CW	MARB	RE	SM	SW	SB	SC
+10	-1.3	+88	+144	+1.47	+27	+56	+82	+58	+78	+89	+149	+271

Birth Date: 08-27-2022 • Reg. \*20656546  
#\*KG Justified 3023 x \*Connealy Gary



**MEAD PACIFIC X2526**

CE	BE	WE	YE	SC	MILK	CW	MARB	RE	SM	SW	SB	SC
+6	+3.4	+78	+138	+57	+28	+64	+1.47	+61	+79	+69	+195	+332

Birth Date: 08-31-2022 • Reg. \*20692514  
+\*Sterling Pacific 904 x #\*Connealy Confidence Plus



**MEAD JUANA U1564**

CE	BE	WE	YE	SC	MILK	CW	MARB	RE	SM	SW	SB	SC
+13	+7	+92	+155	+2.08	+20	+57	+30	+53	+70	+81	+120	+226

Birth Date: 08-22-2020 • Reg. 20016439  
\*Bar R Jet Black 5063 x #\*HA Cowboy Up 5405  
Mead Juana U1564 will sell with a heifer calf at side by Connealy Commerce born 8/25/23.



**MEAD TAHOE X3017**

CE	BE	WE	YE	SC	MILK	CW	MARB	RE	SM	SW	SB	SC
+12	-1.4	+81	+130	+23	+24	+51	+1.14	+86	+96	+85	+165	+310

Birth Date: 08-02-2022 • Reg. \*20656795  
#+\*Tehama Tahoe B767 x \*Sitz Stellar 726D

POWERFUL CHAROLAIS BULLS WILL BE SELLING BACKED BY BREED-LEADING AI SIRES.

OUTSTANDING SURE-FIRE CALVING EASE RED ANGUS BULLS WILL BE SOLD THAT ALSO EXCEL FOR HIGH PERFORMANCE.

A TOP SET OF BALDIE MAKING HEREFORD BULLS WILL BE SELLING.



**MEAD HOSEA X3186**

Birth Date: 08-16-2022 • Reg. M980231  
JMAR Hosea 2M70 x TR MR Fire Water 5792RET  
CED +12.8, BW -3.0, WW +63, YW +112, Milk +28,  
CW +26, Marb +.04, RE +.95, TSI +255.22



**MEAD S471 OF 4017 Q592**

Birth Date: 01-14-2018 • Reg. F1262236  
WC Bootlegger 4017 P x Mead Grid Maker L419  
CED +15.2, BW -2.0, WW +69, YW +115, Milk +29,  
CW +17, Marb +.07, RE +.74, TSI +254.19  
Mead S471 of 4017 Q592 due to Mead LCC Bullseye in early March.



**MEAD NO LIMITS X2221**

Birth Date: 08-22-2022 • Reg. 4748629  
DVO Outside City Limits 798H x Brown Pacesetter Y7170  
CED +13, BW -0.9, WW +88, YW +145, Milk +26, CW +44,  
Marb +.59, RE +.37, ProS +108, HB +42, GM +66



**MEAD S1368 OF Q719 P982**

Birth Date: 10-13-2018 • Reg. 4101224  
Mead Redemption Q719 x Beckton Epic R397 K  
CED +12, BW -1.3, WW +68, YW +115, Milk +19, CW +30,  
Marb +.36, RE +.04, ProS +102, HB +65, GM +37  
Mead S1368 of Q719 P982 due to Connealy Convoy in early January.



**MEAD CUDA X3104**

Birth Date: 08-9-2022 • Reg. P44409426  
BEHM 100W Cuda 504C x EFBEEF Resolute CEO  
CED +6.4, BW +1.8, WW +67, YW +99, Milk +38, CW +82,  
Marb +.51, RE +.78, BMI +368, BII +475, CHB +160



Since 1942  
**MEAD FARMS**  
21658 Quarry Lane • Barnett, MO 65011  
Office (573) 302-7011 • Fax (573) 348-8325  
email: meadangus@yahoo.com  
www.meadfarms.com  
Alan Mead, Owner (573) 216-0210  
Scott Wall (309) 212-5450